Used 2021 Doosan 215ACE 21-Ton Compact Excavator – Original Paint with Low 6000 Hours

Specifications :

Price	¥268,000
Place of Origin	China
Min.Order Quantity	1
Payment Terms	OEM?ODM?OBM
Supply Ability	1000
Delivery Detail	one month

Detail Introduction :

The Doosan 215ACE is powered by a high-torque 6-cylinder direct-injection diesel engine paired with an advanced electronic EPOS (Electronic Power Optimizing System) hydraulic pump assembly. This setup harmonizes engine output with main control valve pressure, enabling exceptionally smooth composite joystick movements and powerful bucket breakout force. Operating at a balanced 21,000 kg operating weight, it features a heavy-duty reinforced box-section boom and stick designed to withstand heavy twisting stress during hard soil and rock excavation. The operator cab is fully insulated against vibration and noise, equipped with a high-capacity HVAC system, clear digital monitoring screen, and multi-adjustable suspension seat for long-shift operational comfort. Thoroughly workshop-inspected, pressure-tested, and performance-verified, this late-model 2021 unit is ready for immediate global deployment without requiring cosmetic touch-ups or structural repairs.

Unique Product Highlights

Recent 2021 Manufacturing Year: Modern electronic control architecture, optimized fuel management, and a fresh overall structural lifecycle compared to older market alternatives.
100% Original Factory Paint: Preserved completely in its original factory paint with zero repainting or cosmetic concealment, offering total transparency into its structural integrity.
Verified 6,000 Working Hours: Low, genuine cumulative meter hours indicating careful operational history and minimal wear on main hydraulic valves, pumps, and engine seals.
EPOS Intelligent Hydraulic System: Electronic power optimization maximizes hydraulic oil flow during multi-function operations while significantly reducing fuel consumption under heavy loads.
Reinforced Heavy-Duty Undercarriage: Extra-thick track frames and high-tensile steel track links provide exceptional ground stability during deep digging and truck loading.

Product Applications

Heavy Civil Earthmoving & Foundation Work: Digging deep foundation channels, commercial building pads, and mass dirt excavation.
Municipal Infrastructure & Utility Pipelines: Excavating long stormwater ditches, water supply mains, and underground cable networks.

Road Construction & Highway Expansion: Cutting mountain slopes, clearing highway shoulders, installing culverts, and grading transit corridors.
Aggregate Handling & Site Clearing: Stockpiling loose gravel, clearing dense timber acreage, and loading high-side dump trucks.

Why Choose Our Equipment

Rigorous Pre-Export Mechanical Audits: Every unit undergoes a complete multi-point technical audit covering engine compression, hydraulic main pump pressure calibration, and swing bearing play.
100% Honest & Authentic Condition: What you see in our product photography and videos is the exact, unvarnished condition you will receive at your destination port.
Superior Return on Investment: Secure a late-model 2021 Doosan excavator at a fraction of brand-new list prices, accelerating your project profitability and payback period.
Complete Export Documentation & Support: Complete export paperwork, transparent customs compliance, and professional containerization/flat-rack loading to ensure seamless delivery worldwide.

Product Details

DOOSAN

DOOSAN
DX240

DOOSAN

油机标签 Doosan Infracore Co., Ltd.
G30629L0589068
DL06B-C3
115 kW / 1900 rpm
75 kW ≤ Pmax < 130 kW
CN FC G3 00 0629000008 000001
第 III 阶段
01 2021

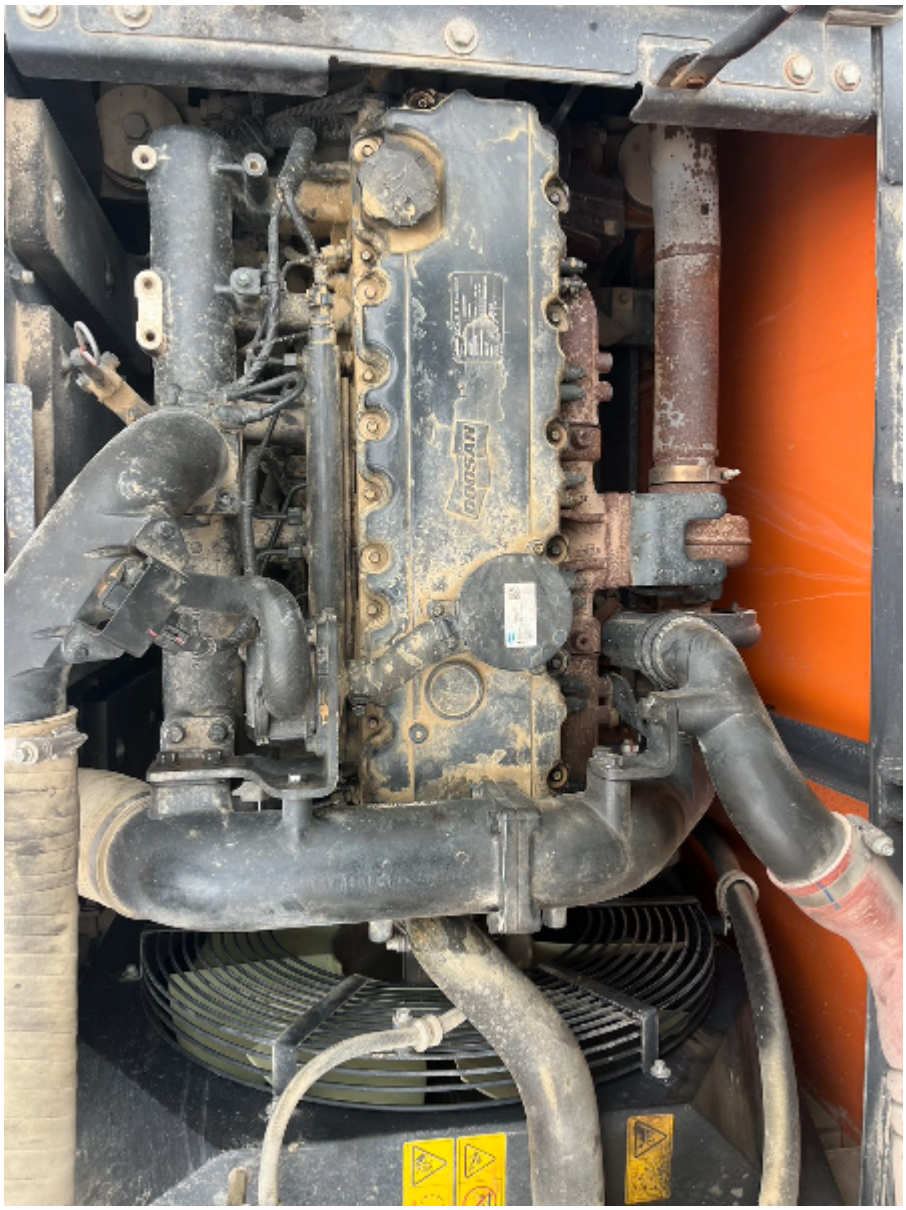
DOOSAN

HOURS
DOOSAN

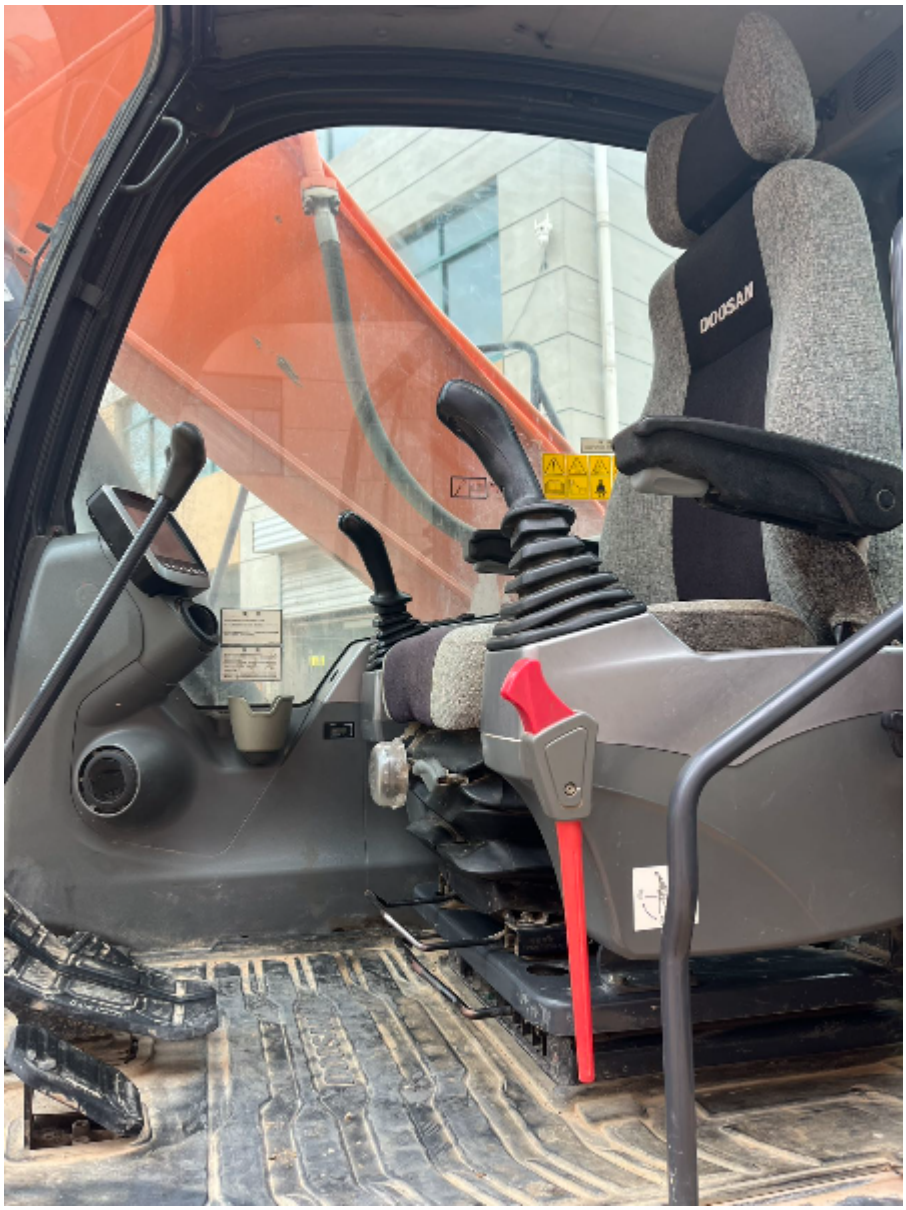
DOOSAN

DOOSAN
斗山工程机械(中国)有限公司
液压挖掘机
HYDRAULIC EXCAVATOR
型号 Model
DX215-9CN ACE
发动机功率(kW) Engine Power
115
工作质量(kg) Operating Mass
20900
制造年度 Mfg. Year
2021
产品识别号 Product Identification Number
>DXCCEBEGEM0021068<
斗山制造 Made by Doosan
环保信息标签
达到国家 GB 20891 2014第三阶段排放标准
环保信息公开编号:
CN FJ G3
生产日期:
2021.05
机械型号:DX215-9CN ACE 机械类型:农业机械
名称:液压式挖掘机\农用挖掘机 商标:DOOSAN
生产企业名称:斗山工程机械(中国)有限公司
发动机型号和生产厂名称:
DL06B-C3/Doosan Infracore Co., Ltd
环保关键零部件

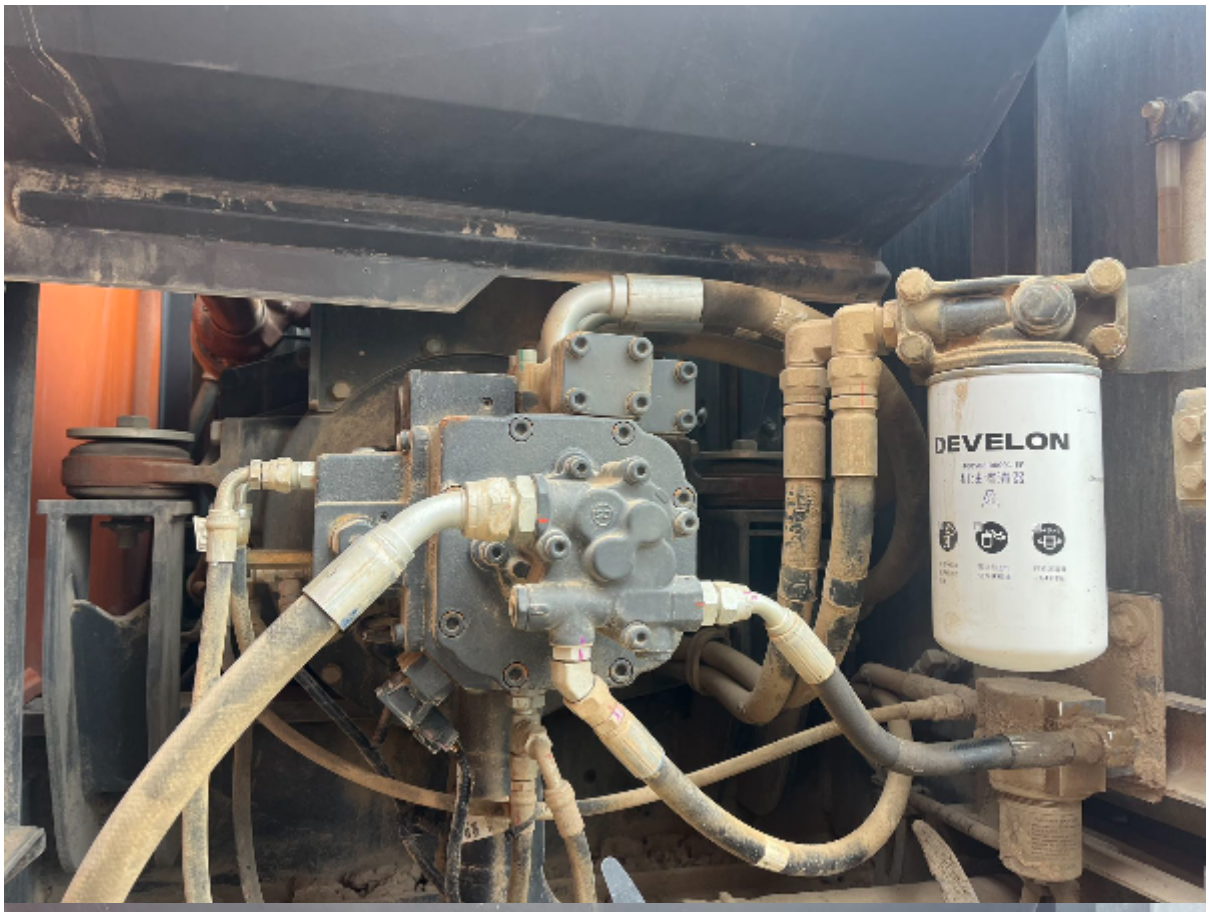
DEVELON

EVELON

061002100104
No 03603183
DOOSAN
机 型 : DX215-9CN ACE
产品编号 : 21068
发动机编号 : DL06B-C3
172760E06
检验日期 : 2021.05.13
检 查 员 : 山岐昆
PIN 码 : DXOGEBEGEM0021068
特此证明上述产品经本厂质量检验合格
斗山工程机械(中国)有限公司
山东省烟台市经济技术开发区五指山路28号 邮编: 264006